Gates Of The Mind

Aldo DE TATA

Opera 166 - January-February 2018

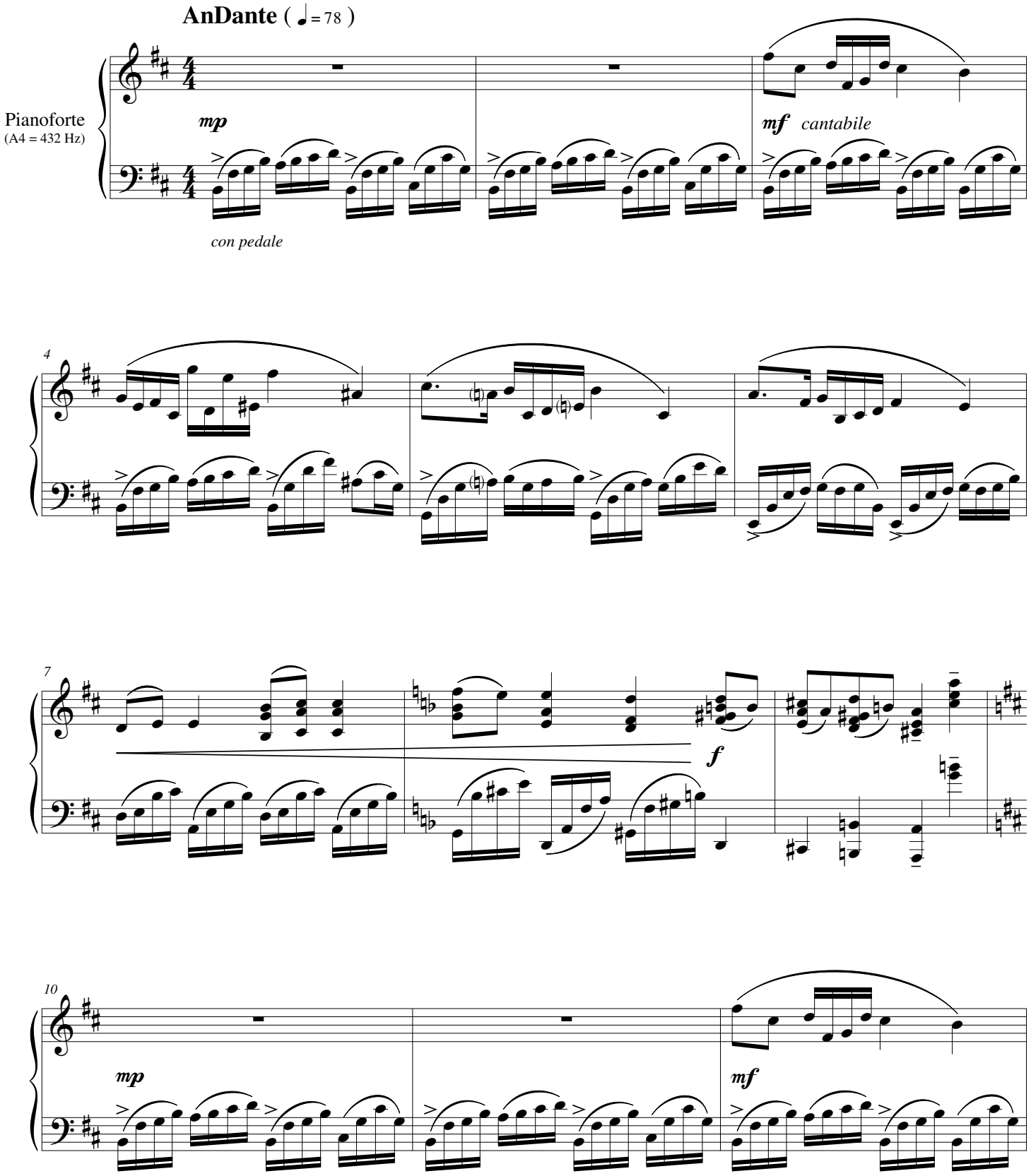

© 2018 by DoReFa Edizioni Musicali - via Rivapiana 17, 6648 Minusio (TI) Switzerland - www.dorefa.ch - E-mail: info@dorefa.ch
Tutti i diritti sono riservati a termini di legge per tutti i paesi del mondo. All rights reserved. International copyright secured.